A. Make Appointment

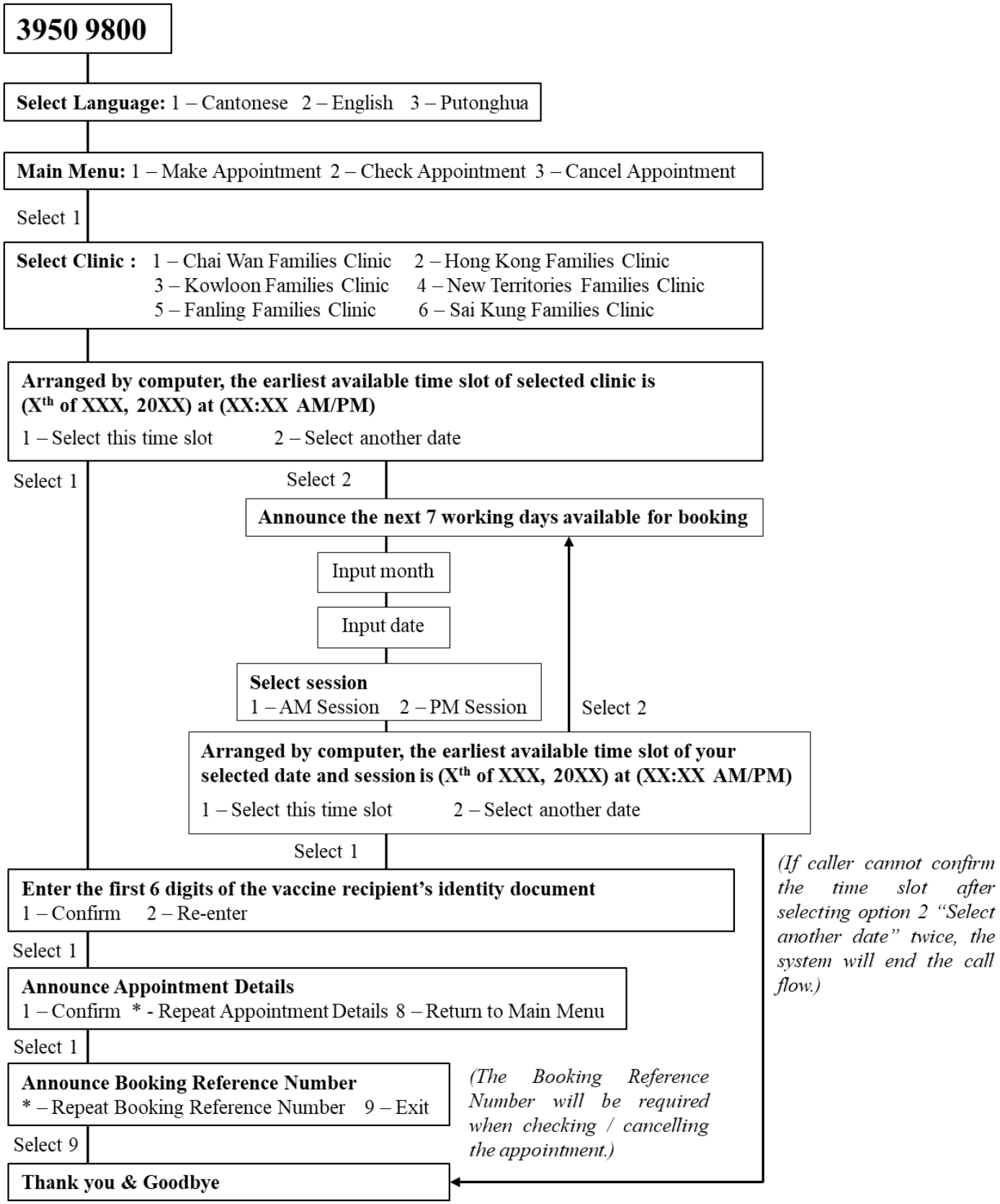

B. Check Appointment

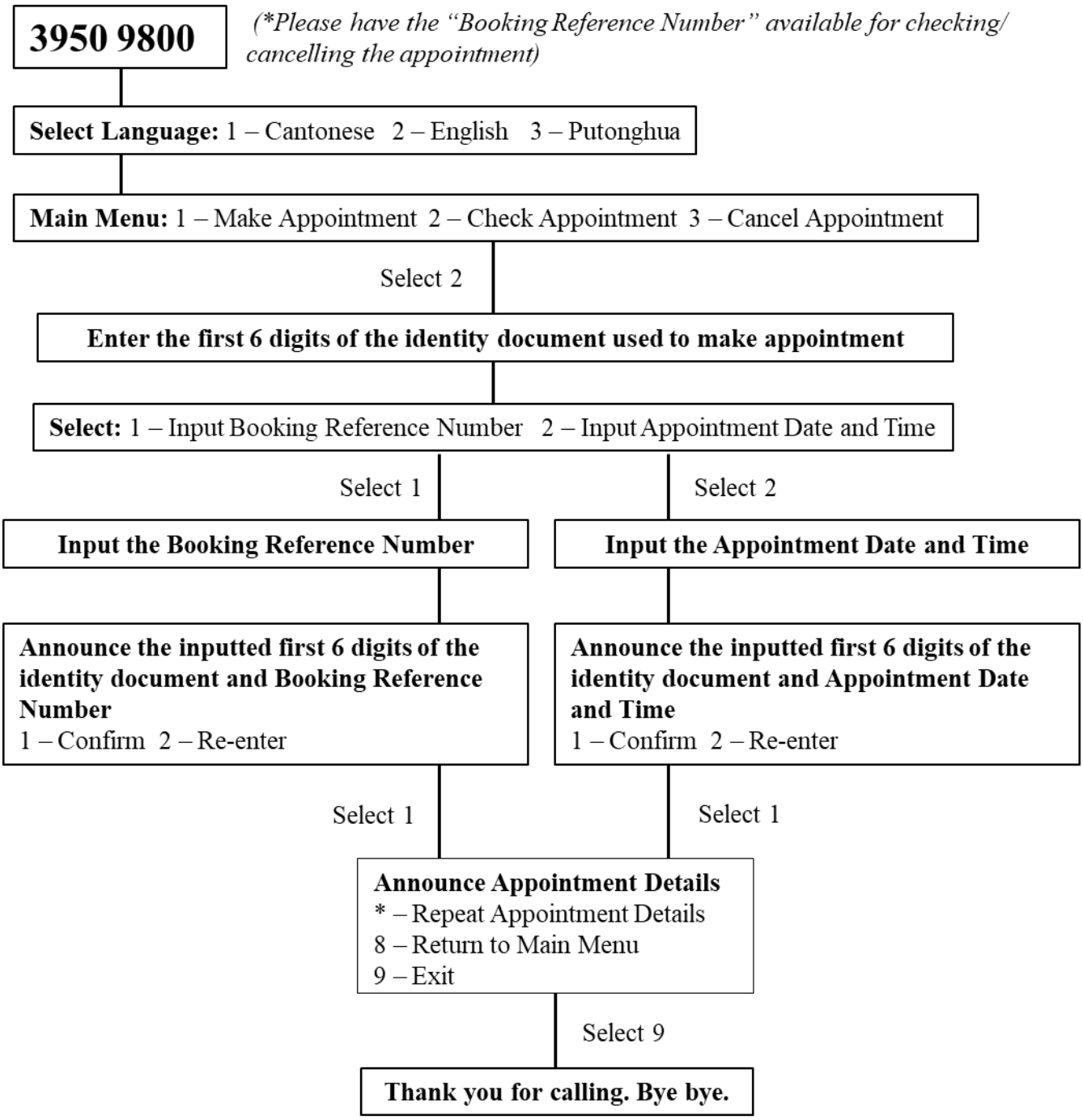
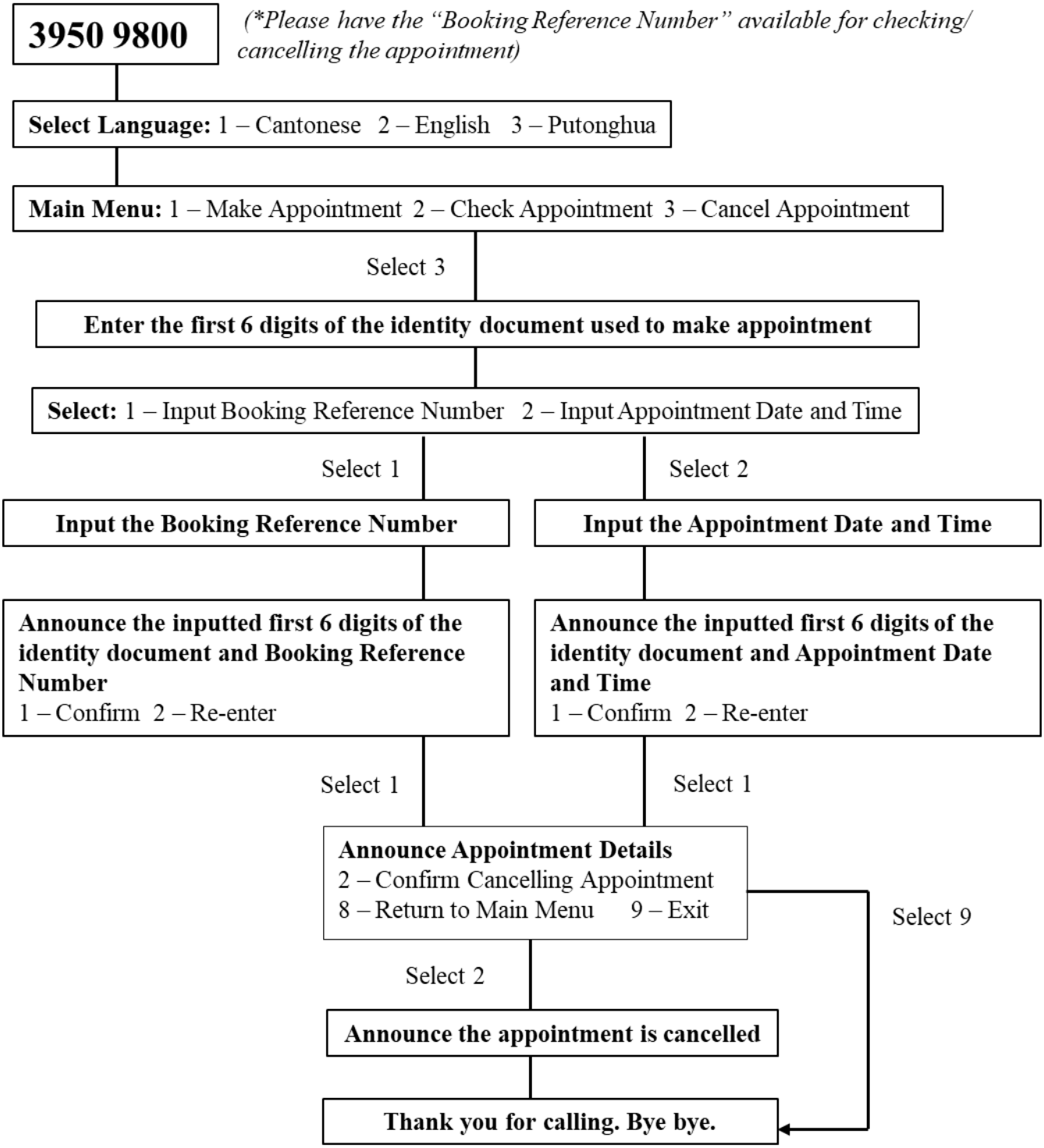
C. Cancel Appointment